



32 HOURS ADD-ON CERTIFICATE COURSE BLENDED MODE

ON SUSTAINABLE ENVIRONMENT AND LIVELIHOOD : A PHILOSOPHICAL OBSERVATION

On and From 10th to 19th February 2024

Organized by
Department of Philosophy
Krishnagar Women's
College



PATRON
DR. NATASA DASGUPTA
PRINCIPAL



IQAC CO-ORDINATOR
DR. MAYA BISWAS SINHA
ASSOCIATE PROFESSOR
DEPARTMENT OF CHEMISTRY



COURSE CO-ORDINATOR
KALPITA NANDI
ASSISTANT PROFESSOR & HOD
DEPARTMENT OF PHILOSOPHY



ORGANIZING COMMITTEE
DR. ANURADHA CHATTOPADHYAY
ASSOCIATE PROFESSOR
SMT. PAYEL KUNDU, ASSISTANT PROFESSOR
SMT. NAZNIN E FIRDOUS, ASSISTANT PROFESSOR
DEPARTMENT OF PHILOSOPHY

Resource person
Prof. Santosh Kr. Pal, University of
Burdwan

Dr. Swati Bhattacharya
Krishnagar Govt. College
Pranab Kirtunia, Assistant Professor,
Bejoy Narayan Mahavidyalaya
Md. Israfil Dhabak, Assistant Professor,
Krishnagar Women's College

COURSE OBJECTIVES

1. The participants will understand the concept of sustainable environment and livelihood
2. The participants will be able to clearly explain the basic concepts of development, poverty, livelihood and the inter-links
3. The participants can evaluate their current livelihood streams and realize their own position in the livelihood scenario of their families
4. Aspire to improve their livelihood
5. The participants will be able to develop a picture of successful and sustainable livelihood initiatives



COURSE HIGHLIGHTS

- **BLENDED MODE**
- **MORE THAN 32 HOURS TO COMPLETE**
- **INVOLVE IN REFLECTIVE LEARNING PROCESS**
- **CONTINUOUS ASSESSMENT**
- **CERTIFICATE WILL BE PROVIDED TO THOSE CANDIDATES WHO HAVE SUCCESSFULLY COMPLETED ALL THE MODULES AND EVALUATION PROCESS**



COURSE OUTLINE

**MODULE 1:
PHILOSOPHY OF SUSTAINABILITY
AND LIVELIHOOD**

**MODULE 2:
ETHICS IN SUSTAINABILITY:
METHODS AND PERSPECTIVE**

**MODULE 3:
EMPOWERING WOMEN WITH
SUSTAINABLE LIVELIHOOD**

**MODULE 4:
LIVELIHOOD: OPPORTUNITIES
AND ISSUES**

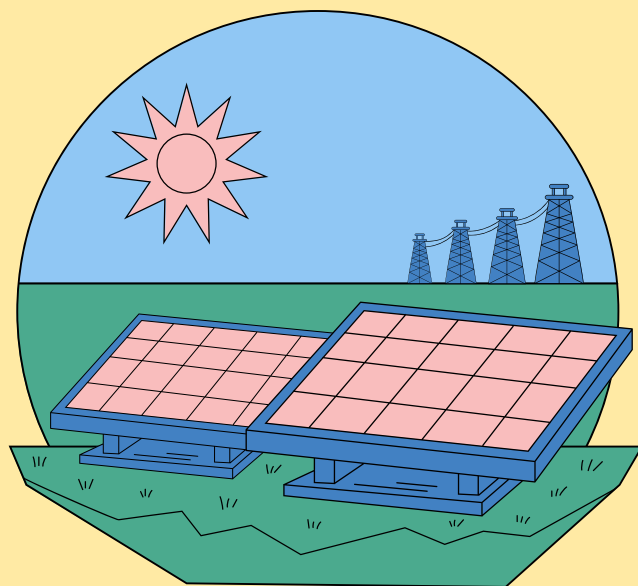

**CLASS TIME -
6 PM TO 8:30 PM (FOR
ONLINE SESSION)
11 AM TO 5PM
(OFFLINE SESSION)**

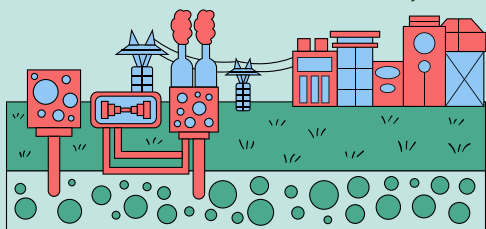

OFFLINE SESSION
WILL BE HELD AT
KRISHNAGAR
WOMEN'S COLLEGE.
DETAILED SCHEDULE
TO BE PROVIDED
AFTER REGISTRATION
VIA WHATSAPP
GROUP.



REGISTRATION LINK

[www.https://forms.gle/wbAqRi5He
GBgzJcu8](https://forms.gle/wbAqRi5HeGBgzJcu8)

Course Evaluation:

Below is the marking scheme of the
course for enrolled students:

Total marks= 50

Passing Criteria = 25

Attendance = 10

Assignment = 10 (Field Work &
Servey)

MCQ = 20

Paper presentation = 10